



DOCUMENTS on DEPOSIT

**These documents should
remain available for public
inspection until
18 August 2025**

In the Borough of Swale

**THE KENT COUNTY COUNCIL
(VARIOUS ROADS, BOROUGH OF SWALE)
(WAITING RESTRICTIONS AND STREET PARKING PLACES)
(CONSOLIDATION)
(AMENDMENT No.20) ORDER 2025**

Please return to:

Engineering Team, Leisure & Technical Services
Swale Borough Council
Swale House, East Street
Sittingbourne
Kent ME10 3HT

THE KENT COUNTY COUNCIL



STATEMENT of REASON

**IN THE BOROUGH OF SWALE
THE KENT COUNTY COUNCIL
(VARIOUS ROADS, BOROUGH OF SWALE)
(WAITING RESTRICTIONS AND STREET PARKING PLACES) (CONSOLIDATION)
(AMENDMENT No.20) ORDER 2025**

STATEMENT OF REASONS

The Kent County Council as traffic authority intends to make the Order referred to above as shown on the drawing accompanying this document for the following reasons :-

- For avoiding danger to persons or other traffic using the road or any other road or for preventing the likelihood of any such danger arising
- For facilitating the passage on the road or any other road of any class of traffic (including pedestrians).
- For preserving or improving the amenities of the area through which the road runs.

Lorna Day
Kent Parking & Enforcement Manager
Highways & Transportation

PUBLIC NOTICE



In the Borough of Swale THE KENT COUNTY COUNCIL (VARIOUS ROADS, BOROUGH OF SWALE) (WAITING RESTRICTIONS AND STREET PARKING PLACES) (CONSOLIDATION) (AMENDMENT No.20) ORDER 2025

NOTICE is hereby given that the Kent County Council proposes to make an Order under Sections 1, 2, 32, 35, 36, 45, 46, 47, 49, 53, 124 and Part IV of Schedule 9 to the Road Traffic Regulation Act 1984, the Traffic Management Act 2004, and all other enabling powers, after consultation with the Chief Officer of Police in accordance with Part III of Schedule 9 to the Act.

The effect of the Order is as follows:-

In Park Road, Faversham, it is proposed to introduce a short section of double yellow lines on the south side of the entrance to the Recreation Ground Car Park;

In Key Street, Sittingbourne, it is proposed to introduce a 5 tonne waiting limit at all times in the layby on the north side of the road between Key Street Roundabout and 13 Key Street;

In Blenheim Road, Sittingbourne, it is proposed to install a new, or formalise the existing, disabled persons' parking bay outside No.10.

The Order includes some changes of an administrative matter which will make no alterations to existing parking and waiting restrictions and will require no changes to existing parking lines or signs.

A full statement of the Council's reasons for making the proposed Order, a plan indicating the location and the effect and a copy of any other Orders which will be amended by the proposed Order may be examined at Swale House, East Street, Sittingbourne, Kent ME10 3HT by appointment booked by e-mailing engineers@swale.gov.uk or viewed online from 25 July 2025 at www.swale.gov.uk

Representations supporting or objecting to the proposed Order (your objection must explain the impact on traffic in the locality to be valid) can be made via our website using the above link or alternatively you can write to Engineering Team, Leisure & Technical Services, Swale Borough Council, Swale House, East Street, Sittingbourne, Kent ME10 3HT by 12 noon Friday 15 August 2025.

Simon Jones
Corporate Director Growth, Environment & Transport

Park Road, Faversham – Proposed Double Yellow Lines on Entrance to Recreation Ground



Lay-by North Side of Key Street, Sittingbourne – Proposed 5 Tonne Limit for Waiting At All Times

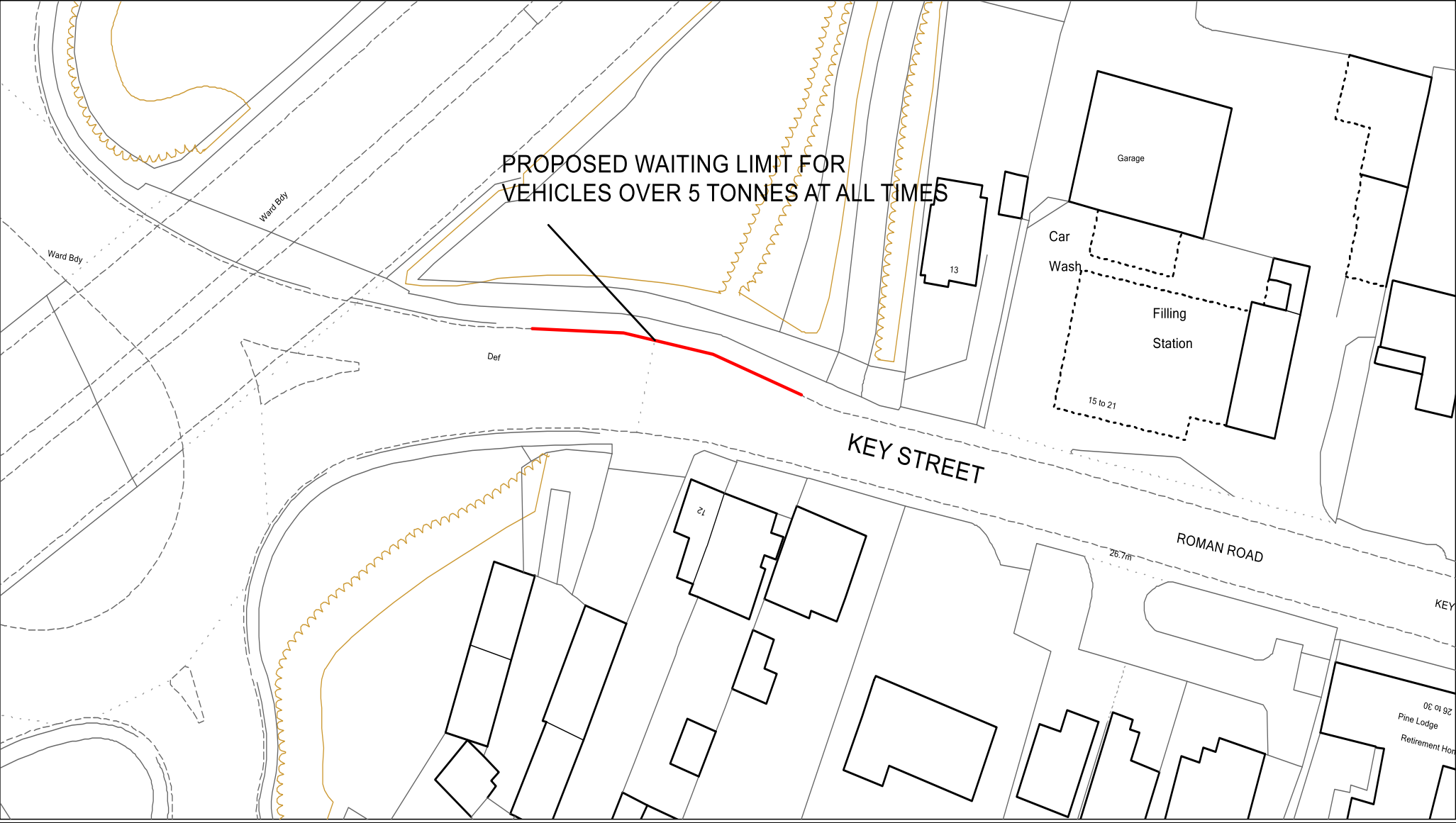

Outside 10 Blenheim Road, Sittingbourne – Proposed New/Formalizing of Existing Disabled Persons' Parking Bay

